POLSKA

efter Lejans Olle

792

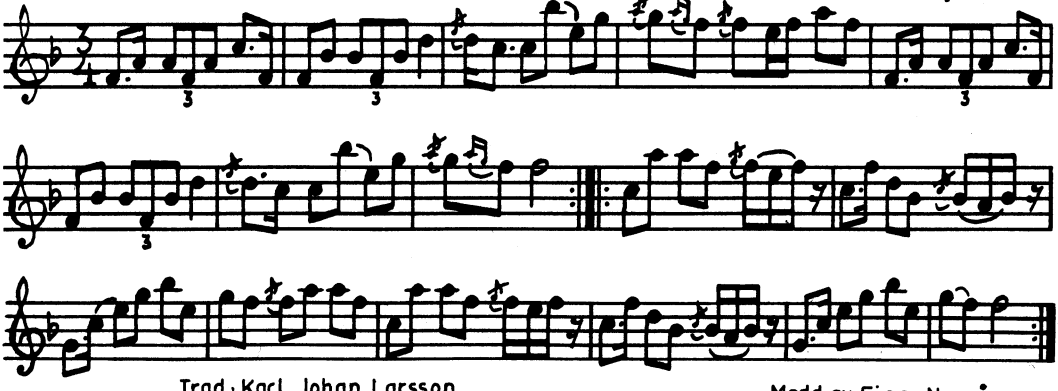

Trad.: Karl Johan Larsson

Medd. av Einar Norsåsen